

ABELL  
SURVEYING & MAPPING  
DELAVER, WISCONSIN 53115  
414-728-6737

OCT 3 1986

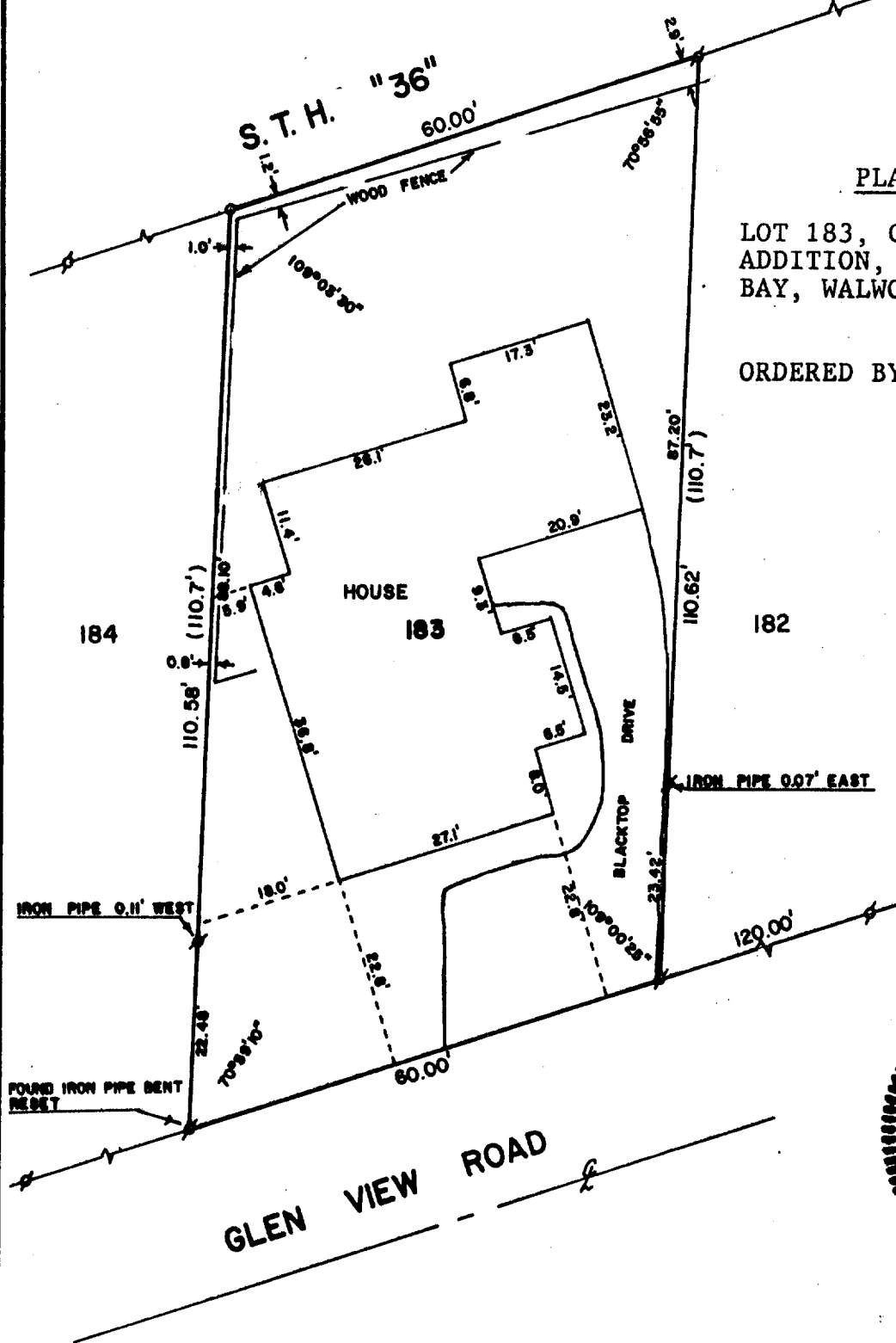

PLAT OF SURVEY OF

LOT 183, CEDAR POINT PARK 2nd  
ADDITION, VILLAGE OF WILLIAMS  
BAY, WALWORTH COUNTY, WISCONSIN.

ORDERED BY: THE RAULAND AGENCY  
607 E. WALWORTH AVE.  
DELAVER, WI 53115



I HEREBY CERTIFY THAT I HAVE SURVEYED THE  
ABOVE DESCRIBED PROPERTY AND THAT THE ABOVE  
MAP IS A TRUE REPRESENTATION THEREOF AND  
SHOWS THE SIZE AND LOCATION OF THE PROPERTY,  
ITS EXTERIOR BOUNDARIES, THE LOCATION OF ALL  
VISIBLE STRUCTURES AND DIMENSIONS OF ALL  
PRINCIPAL BUILDINGS THEREON, BOUNDARY FENCES,  
APPARENT EASEMENTS, ROADWAYS AND VISIBLE  
ENCROACHMENTS, IF ANY.

THIS SURVEY IS MADE FOR THE USE OF THE  
PRESENT OWNERS OF THE PROPERTY, AND ALSO  
THOSE WHO PURCHASE, MORTGAGE, OR GUARANTEE  
THE TITLE THERETO WITHIN ONE (1) YEAR FROM  
DATE HEREOF.

SCALE - 1"=20'

LEGEND

- ✕ - IRON PIPE FOUND
- - IRON PIPE SET
- ( ) - RECORDED AS

*David F. Abell*

DAVID F. ABELL  
WISCONSIN REGISTERED LAND SURVEYOR, S-1596

DATE *Sept. 25, 1986*  
JOB NUMBER - 86051

WCP2-74

11-510